

LAKELAND SURVEYORS LLC  
236 STH 50  
SUITE B  
DELAVER, WI 53115  
262-475-9567

PLAT OF SURVEY

- OF -

Lots 6275, 6276, 6277, 6278, and 6279 in Block 109, Lake Como Beach,  
Plat Map Page 26, according to the recorded plat thereof. Said land  
being in the Town of Geneva, Walworth County, Wisconsin.

PREPARED FOR:  
CONOR HEHIR



BASIS OF BEARING: THE US STATE PLANE COORDINATE SYSTEM  
WISCONSIN SOUTH ZONE NAD 83 (2011)

- (XXX) = RECORDED AS  
○ = FOUND IRON PIPE  
⊕ = UTILITY POLE  
— OP — = OVERHEAD UTILITY LINES  
SCALE 1" = 20'  
JOB NO 2020-1104  
TAX ID # JLCB 01300

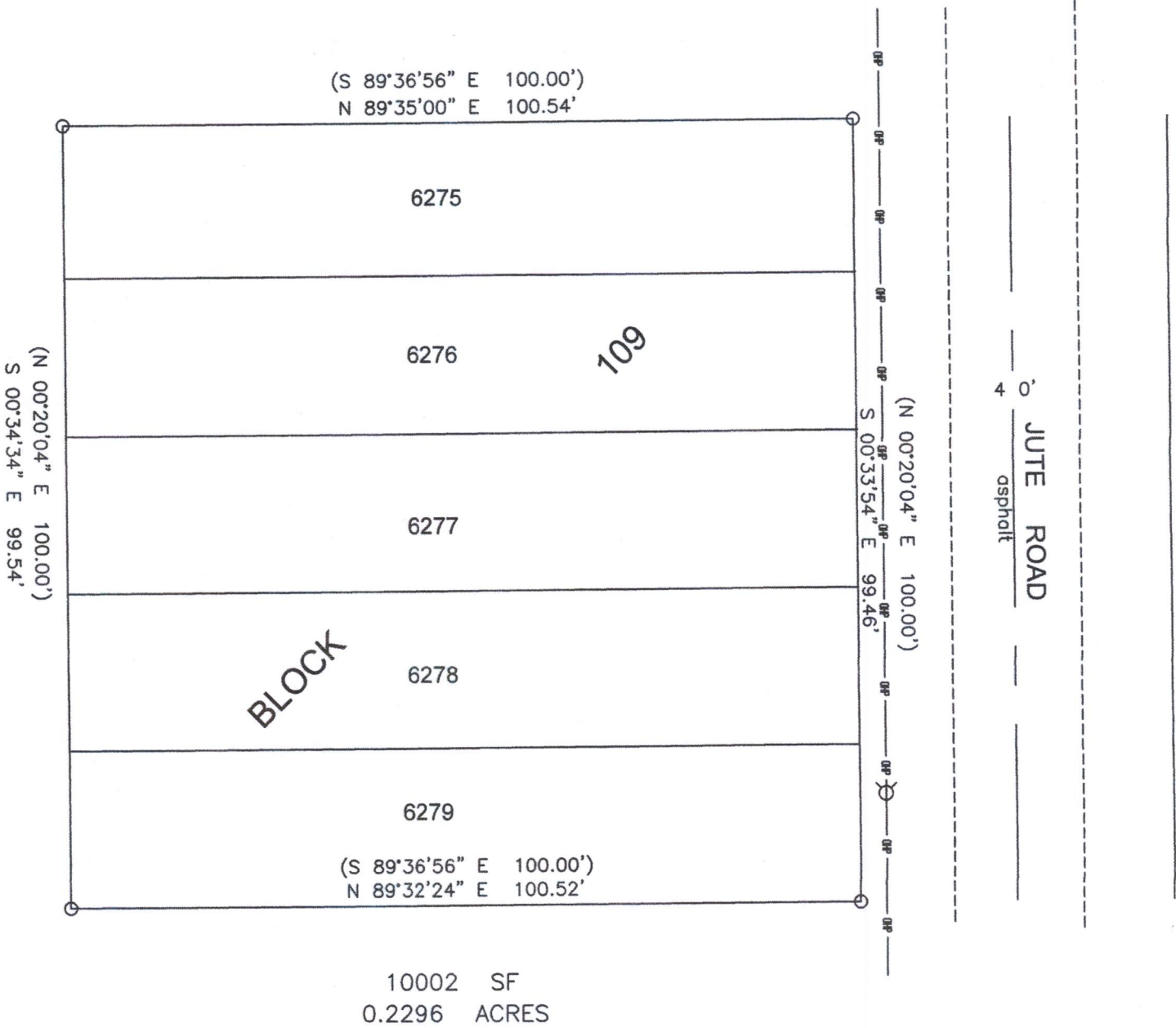

*Steven L Schmidt*  
STEVEN L SCHMIDT S - 2813  
Wisconsin Professional Land Surveyor

I HEREBY CERTIFY THAT I HAVE SURVEYED THE ABOVE DESCRIBED PROPERTY  
AND THE ABOVE MAP IS A TRUE REPRESENTATION THEROF AND SHOWS THE SIZE  
AND LOCATION OF THE PROPERTY, ITS EXTERIOR BOUNDARIES, THE LOCATION AND  
DIMENSIONS OF ALL STRUCTURES THEREON, FENCES, APPARENT EASEMENTS,  
ROADWAYS, AND VISIBLE ENCROACHMENTS, IF ANY.

THIS SURVEY IS MADE FOR THE PRESENT OWNERS OF THE PROPERTY, AND THOSE  
WHO PURCHASE, MORTGAGE, OR GUARANTEE THE TITLE THERETO WITHIN ONE YEAR  
FROM THIS DATE HEREOF.

DATED THIS 16TH DAY OF DECEMBER 2020

JLCB-1300

217-5839